

DELTA COUNTY



EMPLOYEE HANDBOOK

Adopted by the Delta County Commissioners Court on June 10, 2019

Revised 06/10/2019

<u>Policy Name</u>	<u>Date Reviewed</u>
Acknowledgement	06/10/2019
Resolution	06/10/2019
Introduction	06/10/2019
Employment at Will	06/10/2019
Employee Status	06/10/2019
Equal Employment Opportunity	06/10/2019
ADAAA	06/10/2019
Personnel Files	06/10/2019
Nepotism	06/10/2019
Attendance	06/10/2019
Dress Code	06/10/2019
Smoke Free Workplace	06/10/2019
Conflict of Interest	06/10/2019
Harassment	06/10/2019
Sexual Harassment	06/10/2019
Political Activities	06/10/2019
Outside Employment	06/10/2019
Breaks	06/10/2019
Grievances	06/10/2019
Discipline	06/10/2019
Licenses and Certifications	06/10/2019
Weather Closings and Emergencies	06/10/2019
Confidentiality	06/10/2019
Whistleblower	06/10/2019
Property Usage	06/10/2019
Vehicle Usage	06/10/2019
Cell Phone Usage	06/10/2019
Computer and Internet Usage	06/10/2019
Workers' Compensation	06/10/2019
Employee Safety	06/10/2019
Drug and Alcohol - All	06/10/2019
Drug and Alcohol – CDL	06/10/2019
Workplace Violence	06/10/2019
Social Media	06/10/2019
FLSA Safe Harbor	06/10/2019
IRS Fringe Benefits	06/10/2019
Compensation	06/10/2019
Payroll Deductions	06/10/2019
Work Weeks and Work Periods	06/10/2019
Time Sheets	06/10/2019
Pay Periods	06/10/2019
Work Schedules	06/10/2019
Hours Worked	06/10/2019
Law Enforcement Pay and Overtime	06/10/2019

Overtime Calculations and Rules	06/10/2019
Demotions	06/10/2019
Transfers	06/10/2019
Promotions	06/10/2019
Separations	06/10/2019
Retiree Rehires	06/10/2019
Other Plans – Life, Supplemental	06/10/2019
Vacation	06/10/2019
Sick	06/10/2019
Holiday	06/10/2019
Jury Duty	06/10/2019
Funeral Leave	06/10/2019
Military Leave	06/10/2019
Retirement	06/10/2019
Social Security/Medicare	06/10/2019
FMLA/MLA	06/10/2019
Leave of Absence – Other	06/10/2019

DELTA COUNTY
EMPLOYEE HANDBOOK

CONTENTS

Employee Acknowledgement **i**
County Resolution Pages **ii-iii**
Introduction **iv**

SECTION 1: GENERAL POLICIES

A. COUNTY EMPLOYMENT

1A-1 Employment at Will
1A-2 Employee Status
1A-3 Equal Employment Opportunity
1A-4 Americans With Disabilities
1A-5 Personnel Files
1A-6 Nepotism

B. WORK RULES AND EMPLOYEE RESPONSIBILITY

1B-1 Attendance
1B-2 Dress Code
1B-3 Smoke Free Workplace
1B-4 Conflict of Interest
1B-5 Harassment
1B-6 Sexual Harassment
1B-7 Political Activities.....
1B-8 Outside Employment
1B-9 Breaks
1B-10 Grievances
1B-11 Discipline
1B-12 Licenses and Certifications
1B-13 Weather Closings and Emergencies
1B-14 Confidentiality
1B-15 Whistleblower.....

C. COUNTY PROPERTY AND EMPLOYEE RESPONSIBILITY

1C-1 County Property Usage
1C-2 County Vehicle Usage
1C-3 Cell Phone Usage
1C-4 Computer and Internet Usage

D. SAFETY AND HEALTH EMPLOYEE RESPONSIBILITY

1D-1 Worker's Compensation
1D-2 Employee Safety
1D-3 Drug and Alcohol – All Employees
1D-4 Drug and Alcohol – CDL Employees
1D-5 Workplace Violence
1D-6 Social Media.....

SECTION 2: EMPLOYEE COMPENSATION AND BENEFITS

A. EMPLOYEE PAYROLL

2A-1 FLSA Safe Harbor
2A-2 IRS Fringe Benefits
2A-3 Compensation
2A-4 Payroll Deductions
2A-5 Work Weeks and Work Periods
2A-6 Time Sheets
2A-7 Pay Periods
2A-8 Work Schedules
2A-9 Hours Worked
2A-10 Law Enforcement Pay and Overtime
2A-11 Overtime Calculations and Rules
2A-12 Demotions
2A-13 Transfers
2A-14 Promotions
2A-15 Separations
2A-16 Retiree Rehires

B. EMPLOYEE BENEFITS

2B-1 Other Plans – Life, Supplemental
2B-2 Vacation
2B-3 Sick
2B-4 Holiday
2B-5 Jury Duty
2B-6 Funeral Leave
2B-7 Military Leave
2B-8 Retirement
2B-9 Social Security/Medicare
2B-10 FMLA/MFL
2B-11 Leave of Absence – Other

SECTION 3: EMPLOYEE FORMS

EMPLOYEE HANDBOOK ACKNOWLEDGEMENT

I have received a copy of the Delta County Employee Handbook that outlines my benefits and obligations as a County employee. I understand that I am responsible for reading and familiarizing myself with the information in this manual and understand that it contains general personnel policies of the County. If I need clarification on any of the information in this manual, I will contact my immediate supervisor.

I further understand that the Delta County Employee Handbook is not a contract of employment. I understand that I am an at-will employee and that my employment may be terminated by either myself or the County, at any time, with or without cause, and with or without notice.

I understand that this employee handbook is intended to provide guidance in understanding Delta County's policies, practices and benefits. I understand that Delta County retains the right to change this handbook at any time, and to modify or cancel any of its employee benefits when the need for change is recognized.

I further understand that as a Delta County employee, I am expected to provide quality service to the public; to work towards the highest degree of safety possible for my fellow workers', to continually make suggestions for improvements, and to display a spirit of team work and cooperation.

I understand that I will be granted compensatory time off in lieu of payment of overtime to the extent provided by law and I may be required to take earned compensatory time off at the County's discretion.

I understand that I may be subject to reasonable suspicion or post-accident drug and alcohol testing. If I am required to have a Commercial Driver's License (CDL) for my county position, I will be subject to random, reasonable suspicion, post-accident and follow-up drug and alcohol testing.

I have read these policies and understand these policies and I agree to I abide by and adhere to these policies.

Signature of Employee

Printed Name of Employee

Date Signed

FILED FOR RECORD
at _____ M

JUN 10 2019

Jane Jones, County Clerk
DELTA COUNTY, TEXAS

**COUNTY OF DELTA
COMMISSIONERS COURT ORDER**

WHEREAS the Delta County Commissioners Court desires to provide the employees of Delta County with a uniform format for dealing with various employment related issues; and

WHEREAS the Delta County Commissioners Court wish to adequately communicate to employees the policies and procedures of the County:

THEREFORE, BE IT RESOLVED that the Delta County Commissioners Court and hereby approve, and adopt, the *Delta County Employee Handbook*.

ADOPTED THIS 10th DAY OF June, 2019

Jason Murray, County Judge

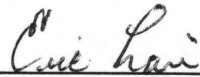

Eric Lair,
Commissioner, Pct. 1

VACANT
Commissioner, Pct. 2



Bobby Asbill,
Commissioner, Pct. 3

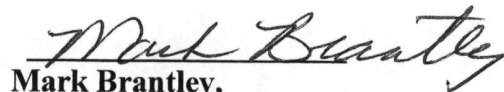

Mark Brantley,
Commissioner, Pct. 4

Witnessed and Attested By:

Jane Jones,
County Clerk

RESOLUTION FOR DELTA COUNTY

I, the undersigned, have read the Delta County Employee Handbook that the Delta County Commissioner's Court has adopted. As an elected official of Delta County, I endorse and approve the Employee Handbook.

I approve the document as it reflects my commitment to Delta County employees and it reflects my commitment to conform to appropriate state and federal laws.

I agree to be bound by the terms and conditions of the Delta County Employee Handbook, as witnessed by my signatures below.

**FIRST NAME LAST NAME,
ELECTED OFFICIAL TITLE**

ATTEST:

**JANE JONES,
COUNTY CLERK**

**EACH ELECTED OFFICAL WILL NEED TO HAVE THEIR OWN
RESOLUTION PAGE SIGNED.**

Delta County Employee Handbook

Welcome to Delta County!

We are excited to have you as an employee of Delta County. You were hired because the elected official, appointed official or department head believes you can contribute to the success of Delta County, and share our commitment to serving the public and our constituents with excellence.

Delta County is committed to providing excellent service to the public in all of our county offices. As part of the team, we hope you will discover that the pursuit of excellence is a rewarding aspect of your career here.

This employee handbook contains some key policies, benefits, and expectations of Delta County, and other information you will need. Each elected or appointed official may have detailed policy and procedures manuals for their office.

Your job is essential to fulfilling our mission of serving our county constituents everyday and to meet or exceed their expectations. We achieve this through dedicated hard work and commitment from every Delta County employee. You should use this handbook as a ready reference as you pursue your career with Delta County. Please consult with your elected official, appointed official or department head regarding questions you may have concerning this employee handbook.

Welcome aboard!

Sincerely,

Jason Murray, County Judge

Eric Lair,
Commissioner, Pct. 1

VACANT,
Commissioner, Pct. 2

Bobby Asbill,
Commissioner, Pct. 3

Mark Brantley,
Commissioner, Pct. 4

**SECTION 1:
GENERAL POLICIES**

A. COUNTY EMPLOYMENT

1A-1 EMPLOYMENT AT-WILL

All employment with Delta County shall be considered "at will" employment. No contract of employment shall exist between any individual and Delta County for any duration, either specified or unspecified. No provision of this employee handbook shall be construed as modifying your employment at will status.

Delta County shall have the right to terminate the employment of any employee for any legal reason, or no reason, at any time either with or without notice.

Delta County shall also have the right to change any condition, benefit, policy, or privilege of employment at any time, with or without notice. Employees of Delta County shall have the right to leave their employment with the County at any time, with or without notice.

1A-2

EMPLOYEE STATUS POLICY FOR UNDER 50 EMPLOYEES

Each county position has an employee status that identifies how the position is paid and how benefits are granted by Commissioners Court. The status of an employee cannot be changed without the approval of the Commissioners Court.

REGULAR FULL TIME: A full time employee shall be any employee in a position which has a normal work schedule of at least 30 hours per week. Full time employees are eligible for county benefits for which they are qualified. Employees may be non-exempt, hourly employees or exempt employees. Non-exempt employees are eligible for overtime compensation. Exempt employees are not eligible for overtime compensation. Delta County makes exempt status determination based on the Fair Labor Standards Act.

REGULAR PART TIME: A part time employee shall be any employee in a position which has a normal work schedule of less than 30 hours per week. Part time employees may be eligible for certain county benefits. All regular part time employees must be placed on TCDRS retirement regardless of the number of hours worked per week.

TEMPORARY: A temporary employee shall be any employee who is hired into a position that is expected to last for a specific duration or until a specific project is completed. Temporary employees may have work schedules as assigned by their manager. Temporary employees are not entitled to any county benefits. All employees are considered to be "at will" employees and employee status shall not be considered a contract of employment.

1A-3 EQUAL EMPLOYMENT OPPORTUNITY

Delta County is an equal opportunity employer. The county will not discriminate on the basis of race, color, religion, national origin, sex, age, genetic information, pregnancy, veteran status, and disability, or any other condition or status protected by law in hiring, promotion, demotion, raises, termination, training, discipline, use of employee facilities or programs, or any other benefit, condition, or privilege of employment except where required by state or federal law or where a bona fide occupational qualification exists. If an employee needs an accommodation as a result of a condition or status protected by law, please advise your elected official, appointed official, department head or the county attorney.

1A-4 AMERICANS WITH DISABILITIES ACT AMENDMENTS ACT

It is the policy of Delta County to prohibit any harassment of, or discriminatory treatment of employees on the basis of a disability or because an employee has requested a reasonable accommodation. If an employee feels he or she has been subject to such treatment, or has witnessed such treatment, the situation should be reported to your elected official, appointed official, department head or the county attorney. All elected officials, appointed officials, department heads and employees with responsibilities requiring knowledge are instructed to treat the employee's disability with confidentiality.

It is Delta County's policy to reasonably accommodate qualified individuals with disabilities unless the accommodation would impose an undue hardship on the county. In accordance with the Americans with Disabilities Act, as amended (ADAAA), reasonable accommodations may be provided to qualified individuals with disabilities when such accommodations are necessary to enable them to perform the essential functions of their jobs, or to enjoy the equal benefits and privileges of employment. This policy applies to all applicants for employment, and all employees. If you require accommodation, please contact your elected official, appointed official, department head or the county attorney. Reasonable accommodation shall be determined through an interactive process of consultation.

1A-5 PERSONNEL FILES

The Delta County Treasurer's Office or his/her designee will retain basic employee information in an individual personnel file. This file will include all pertinent employment documents such as resume, application, as well as, records concerning performance, discipline and compensation.

It is important that the personnel records of Delta County be accurate at all times. In order to avoid issues, compromising your benefit eligibility or having W2's returned, Delta County requests employees to promptly notify the appropriate personnel representative of any change in name, home address, telephone number, marital status, number of dependents, or of any other pertinent information.

The Public Information Act allows county employees to keep their home addresses, home telephone numbers, social security numbers, emergency contact information, and information that reveals whether you have family members confidential. You may keep this information private by requesting in writing not to allow this information to be released to the public no later than 14 days after your first day of employment.

1A-6 NEPOTISM

Texas Government Code Chapter 573, a Public Official of Delta County is prohibited from hiring a relative related within the third degree of consanguinity (blood) or within the second degree of affinity (marriage) to work in a department that he or she supervises or exercises control over.

A degree of relationship is determined under Texas Government Code Chapter 573. (See the charts that follow.)

CONSANGUINITY KINSHIP CHART (Relationship by Blood)

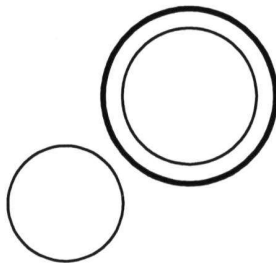

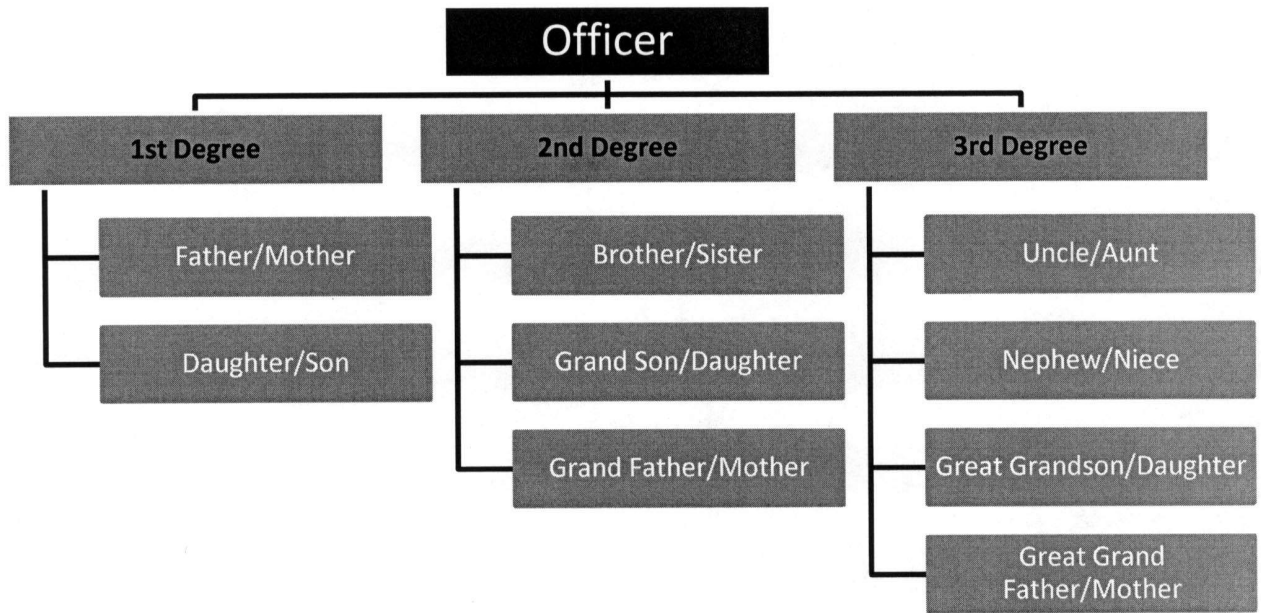

AFFINITY KINSHIP CHART

(Relationship by Marriage)

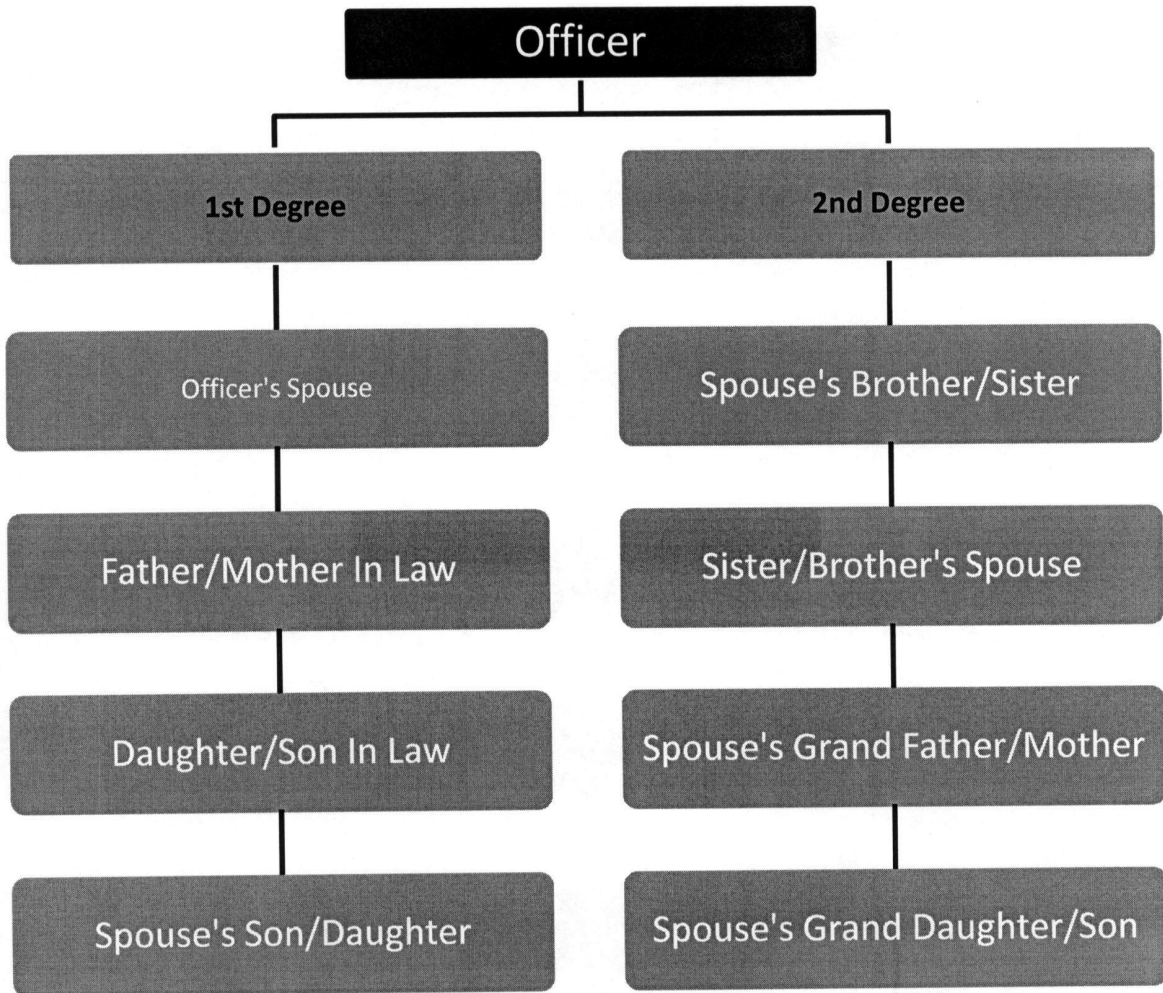

B. WORK RULES AND EMPLOYEE RESPONSIBILITY

1B-1 ATTENDANCE

As a Delta County employee you are expected to be punctual and demonstrate consistent attendance.

Each employee shall report to work on each day they are scheduled to work and at the starting time set by their supervisor unless prior approval for absence is given by the supervisor or the employee is unable to report for work because of circumstances beyond the control of the employee.

If an employee is unable to be at work at their normal reporting time, they shall be responsible for notifying their supervisor at least two (2) hours prior to the scheduled start of their shift or as soon as it is reasonably practicable in the case of an emergency.

Each employee shall remain on the job until the normal quitting time established by the supervisor unless permission to leave early is given by the supervisor.

Each supervisor is responsible for determining if an unscheduled absence or tardiness is to be classified as excused or unexcused, based on the circumstances causing the absence or tardiness.

Frequent unexcused absences or tardiness, as determined by your immediate supervisor, may make an employee subject to disciplinary measures, up to and including termination of employment.

An employee who does not report for work for three (3) consecutive scheduled work days, and who fails to notify his or her supervisor, shall be considered to have resigned their position by abandonment.

1B-2 DRESS CODE

Delta County expects all employees to be well groomed, clean, and neat at all times. Each department head will determine the type of attire that is acceptable.

You are required to act in a professional manner at all times and extend the highest courtesy to co-workers and to the public being served. A cheerful and positive attitude is essential to our commitment to customer service.

1B-3 SMOKE FREE WORKPLACE

Delta County endeavors to provide a healthy environment. Therefore, any form of tobacco consumed in county buildings is strictly prohibited.

1B-4 CONFLICT OF INTEREST

Employees of Delta County shall not engage in any employment, relationship, or activity which could be viewed as a conflict of interest because of the potential or appearance of affecting the employee's job efficiency, or which would reduce his/her ability to make objective decisions in regard to his/her work and responsibility as a Delta County employee.

Employees involved in conflict of interest situations shall be subject to discipline, up to and including termination and these actions may have criminal consequences for employees.

Activities which constitute a conflict of interest shall include but not be limited to:

1) Soliciting, accepting, or agreeing to accept a financial benefit, gift, or favor, other than from the County, that might reasonably tend to influence the employee's performance of duties for the County or that the employee knows or should know is offered with the intent to influence the employee's performance; 2) Accepting employment, compensation, gifts, or favors that might reasonably tend to induce the employee to disclose confidential information acquired in the performance of official duties; 3) Accepting outside employment, compensation, gifts, or favors that might reasonably tend to impair independence of judgment in performance of duties for the County; 4) Making any personal investment that might reasonably be expected to create a substantial conflict between the employee's private interest and his or her duties for the County; or 5) Soliciting, accepting, or agreeing to accept a financial benefit from another person in exchange for having performed duties as a County employee in favor of that person.

1B-5 HARASSMENT

Delta County is committed to a workplace free of harassment. Harassment includes unlawful, unwelcome words, acts or displays based on sex, race, color, religion, national origin, age, genetic information, pregnancy, disability, family or military leave status or veteran's status. Such conduct becomes harassment when (1) the submission to the conduct is made a condition of employment; (2) the submission to, or rejection of, the conduct is used as the basis for an employment decision; or (3) the conduct creates an offensive, intimidating or hostile working environment or interferes with work performance.

Harassment is strictly prohibited by Delta County whether committed by an elected official, appointed official, department head, co-worker or non-employee with whom the county does business.

Employees who feel they have been harassed should immediately report the situation to the elected or appointed official who is responsible for the department in which they work. If, for any reason, the employee feels that reporting the harassment to the

department head may not be the best course of action, the report should be made to the County Judge or to the County Attorney.

Every reported complaint will be investigated promptly and thoroughly. The official or department head to which a claim has been reported shall be responsible for seeing that prompt action is taken to investigate the claim.

Once the investigation is complete, the employee making the claim shall be notified of the result of the investigation and any actions which are to be taken.

Retaliation against an employee who reports harassment or who cooperates in the investigation is prohibited by law as well as this policy. Employees who feel they have been subjected to illegal retaliation should immediately report the situation to the elected or appointed official who is responsible for the department in which they work. If, for any reason, the employee feels that reporting the retaliation to the department head may not be the best course of action, the report should be made to the County Judge or to the County Attorney.

Remedial action will be taken in accordance with the circumstances when the county determines unlawful harassment or retaliation has occurred, up to and including termination.

1B-6 SEXUAL HARASSMENT

Sexual harassment is strictly prohibited by Delta County, whether committed by elected official, appointed official, department head, co-worker or non-employee the county does business with. It is the policy of Delta County to provide a work place free from sexual harassment for all employees and to take active steps to eliminate any sexual harassment of which the County becomes aware.

Employees engaging in sexual harassment shall be subject to discipline, up to and including termination of employment. Sexual harassment shall include, but not be limited to, unwanted sexual advances, requests for sexual favors, and other verbal, non-verbal or physical conduct of a sexual nature, which includes slurs, jokes, statements, gestures, touching, pictures, emails or cartoons where: (1) the submission to such conduct is either an expressed or implied condition of employment; or (2) the submission to or rejection of such conduct is used as a basis for an employment decision affecting the harassed person; or (3) the conduct has the purpose or effect of substantially interfering with an affected person's work performance or creating an intimidating, hostile, or offensive work environment.

All claims of sexual harassment shall be taken seriously and investigated promptly and thoroughly. While all claims of sexual harassment shall be handled with discretion, there can be no complete assurance of full confidentiality.

Employees who feel they have been sexually harassed should immediately report the situation to the elected or appointed official who is responsible for the department in which they work. If, for any reason, the employee feels that reporting the harassment to the department head may not be the best course of action, the report should be made to the County Judge or to the County Attorney.

Every reported complaint will be investigated promptly and thoroughly. The official or department head to which a claim has been reported shall be responsible for seeing that prompt action is taken to investigate the claim.

Once the investigation is complete, the employee making the claim shall be notified of the result of the investigation and any actions which are to be taken.

Use the following procedures so that your complaint maybe resolved quickly and fairly.

- a. When practical, confront the harasser and ask them to stop the unwanted behavior.
- b. Record the time, place and specifics of each incident, including any witnesses.
- c. Report continuing sexual harassment to the Elected Official or Appointed Official who is responsible for your department or to the County Judge or the County Attorney.
- d. If a thorough investigation reveals that unlawful sexual harassment has occurred, Delta County will take effective remedial action in accordance with the circumstances, up to and including termination.

Retaliation against an employee who reports sexual harassment or who cooperates as a witness in the investigation is prohibited by law as well as this policy.

Employees who feel they have been subjected to illegal retaliation should immediately report the situation to the elected or appointed official who is responsible for the department in which they work. If, for any reason, the employee feels that reporting the retaliation to the department head may not be the best course of action, the report should be made to the County Judge or to the County Attorney.

Reporting or failing to report claims in accordance with the procedure given in this policy shall not limit other legal recourse an employee may have in regard to sexual harassment charges.

1B-7 POLITICAL ACTIVITY

Employees of Delta County shall have the right to support candidates of their choice and to engage in political activity during their personal time.

County employees shall not:

- 1) Use their official authority or influence to interfere with or affect the result of any election or nomination for office;
- 2) Directly or indirectly coerce, attempt to coerce, command, or advise another person to pay, lend, or contribute anything of value to a party, committee, organization, agency, or person for a political reason; or
- 3) Use any equipment, property or material owned by the County for political activity or engage in political activity while on duty for the County.

1B-8 OUTSIDE EMPLOYMENT

Delta County employees are expected to give their full and undivided attention to their job duties. They should not use Delta County facilities or equipment or their association with Delta County to carry on a private business or profession. Unless express approval is obtained in advance and in writing from their immediate supervisor, county employees should not engage in a profit-making business nor become involved with a non-profit organization outside of their employment with Delta County that interferes with the employee's assigned duties with Delta County.

1B-9 BREAKS

Employee breaks are determined by each department head and are not required to be given. If your department provides you with a break, it may not be accumulated or used for time off. The Fair Labor Standards Act does not require any breaks other than for a nursing mother; however, if paid breaks are provided for employees, a nursing mother must be given the same amount of paid break time.

1B-10 GRIEVANCES

Any employee having a grievance related to his/her job should discuss the grievance with his/her immediate supervisor.

If the discussion with the immediate supervisor does not resolve the grievance, and, if the immediate supervisor is not the elected or appointed official with final responsibility for the employee's department, the employee shall have the right to discuss the grievance with that official.

The decision of the elected or appointed official with final responsibility for the employee's department shall be final in all grievances.

1B-11 DISCIPLINE

Each supervisor shall have the authority to administer discipline to employees in their department for poor performance, violation of policies, disruptive behavior, or any other

behavior or activity which the supervisor feels is not acceptable as it relates to the employee's job or the best interest of the department or County.

Depending on the severity of the situation, discipline may range from informal counseling up to and including immediate termination.

All County employees are "at will" employees and nothing in this policy gives an employee any contract of employment, guarantee of any duration of employment, or any other property interest in his/her job.

Delta County retains the right to terminate the employment of any individual at any time for any legal reason, or no reason, with or without notice. The County also retains the right to change any condition, benefit, privilege, or policy of employment at any time, with or without notice.

1B-12 LICENSE AND CERTIFICATIONS

Delta County has many positions that require licenses and certifications. It is the responsibility of each employee to maintain all required licenses and certifications. If an employee is unable to renew or loses a license or certification, they must immediately notify their supervisor. If this license is a requirement for the position, the employee may be demoted, transferred or terminated. Under no circumstances will the employee be allowed to continue in the position where a license or certification is required if failure to have such license or certification is illegal under either Federal or State Law.

1B-13 WEATHER CLOSINGS AND EMERGENCIES

As a general practice, Delta County does not close its operations unless the health, safety, and security of county employees are seriously brought into question. When this happens, either because of severe weather conditions or other emergencies, the County Judge is responsible for initiating the closing.

The County Judge will notify the following entities for a public announcement: Cooper Review, KETR 88.9, East Texas Broadcasting, KFYN 104.3, and local news stations. Announcements of an emergency closing will, to the extent possible, specify the starting and ending times of the closing. However, each elected official controls the working hours of their employees, even in an emergency situation.

Many county departments are continuous operating public safety and service departments. Many county personnel will be required to work during emergency closings. Each department head is responsible for designating their own employees and providing alternate information to personnel designated as essential during emergency closings. Public safety will be foremost in the development of departmental emergency action plans.

1B-14 CONFIDENTIALITY

Delta County is a public entity, however, some county employees acquire confidential (confidential, non-public) information as a result of their position with the county. This information must be protected. Employees who reveal confidential (confidential, non-public) information they have received as a result of their position may be subject to discipline up to and including termination.

Regarding the personnel information on employees of Delta County; much of the information in an employee's personnel file, including salary and job evaluations is subject to disclosure under the Public Information Act, however, highly personal matters are typically not subject to disclosure. The county will adhere to the Public Information Act requirements.

1B-15 WHISTLEBLOWER

An employee may, in good faith, report an alleged violation of a Delta County Policy or federal or state law to his or her supervisor, department head, or the County Judge, unless all of these persons are the alleged perpetrators of the alleged violation of policy or law. If all of the listed persons are alleged to be involved in the violation, the employee may report the allegation to the County Attorney, District Attorney, or the Sheriff. The county will investigate the reported activity.

An official, supervisor, department director, or any other employee is prohibited from taking adverse employment action against an employee who, in good faith, reports an alleged violation of County policy or federal or state law to a designated person, pursuant to this policy.

An employee who intentionally makes a false report of wrongdoing may be subject to discipline up to and including termination.

An employee who, in good faith, believes he or she is being subjected to retaliation based on a report of alleged wrongdoing under this policy should immediately contact County Judge, County Attorney, or District Attorney.

An employee with a question regarding this policy should contact the County Judge's office.

C. COUNTY PROPERTY AND EMPLOYEE RESPONSIBILITY

1C-1 COUNTY PROPERTY USAGE

Each county employee shall be responsible for the care, maintenance, proper use, and upkeep of any County equipment assigned to him/her. County employees shall only use

equipment, tools, and other County property that they are authorized to use. Personal use of county equipment, supplies, tools, and any other county property is not permitted and may result in discipline up to and including termination. Improper use may subject you to criminal prosecution.

1C-2 COUNTY VEHICLE USAGE

Some employees may be required to use county vehicles as a part of their job. Employees who are assigned county vehicles shall be responsible for the care, maintenance, proper use and upkeep of these vehicles. Employees may only use the vehicles they are authorized to use. Employees may not allow other individuals not employed by the county to operate the vehicles they have been assigned.

Employees who operate vehicles must maintain a current active license for the operation of that vehicle. If they have any change in status of their license they must immediately notify their supervisor. An employee whose job involves operation of a vehicle requiring a license for its legal operation shall be subject to possible job change, demotion or termination if that license is suspended or revoked.

An employee whose job involves operation of a vehicle or equipment requiring a license for its legal operation, but who is deemed uninsurable by the County's vehicle liability carrier even though the employee's license has not been revoked or suspended, shall be subject to possible job change, demotion or termination.

Any employee involved in an accident while operating County equipment or vehicles shall immediately report the accident to his or her supervisor and to the proper law enforcement or other authority immediately. A copy of all accident and incident reports prepared by the employee shall be sent to the supervisor and the County Judge.

1C-3 CELL PHONE USAGE

Delta County determines on a case by case basis the need for county provided cell phones. County cell phones are to be used for business purposes only.

Delta County strongly discourages the use of any cell phone while operating any vehicle. Employees should plan calls to allow placement of calls either prior to traveling or while on rest breaks.

Delta County bans all employees from texting while operating any county owned vehicle. County employees who are driving their own personal vehicle are also banned from texting while driving on county business. Federal law prohibits any CDL driver operating any vehicle over 10,000 GWR from texting with fines and penalties, up to including loss of CDL.

Employees in possession of a Delta County owned cellular phone are required to take appropriate precautions to prevent theft and vandalism.

Each department may set their own rules and regulations regarding personal cell phone usage while at work.

1C-4 COMPUTER AND INTERNET USAGE

The use of Delta County information systems, including computers, fax machines, smart phones, tablet computers and all forms of Internet/Intranet access, is for Delta County business and for authorized purposes only. Brief and occasional personal use of the electronic mail system or the Internet is acceptable as long as it is not excessive or inappropriate, occurs during personal time (lunch or other breaks), and does not result in any expense to the County.

Use is defined as "excessive" if it interferes with normal job functions, responsiveness, or the ability to perform daily job activities. Electronic communication should not be used to solicit or sell products or services that are unrelated to the County's business; distract, intimidate, or harass coworkers or third parties; or disrupt the workplace.

Use of Delta County computers, networks, and Internet access is a privilege granted by department heads and may be revoked at any time for inappropriate conduct carried out on such systems. Improper use may result in discipline up to and including termination.

Delta County owns the rights to all data and files in any computer, network, or other information system used in the county. Delta County also reserves the right to monitor electronic mail messages (including personal/private/instant messaging systems, Facebook, twitter, etc.) and their content, as well as any and all use of the Internet and of computer equipment used to create, view, or access e-mail and Internet content. Employees must be aware that the electronic mail messages sent and received using county equipment are not private and are subject to viewing, downloading, inspection, release, and archiving by county officials at all times. Delta County has the right to inspect any and all files stored in private areas of the network or on individual computers or storage media in order to assure compliance with policy and state and federal laws. No employee may access another employee's computer, computer files, or electronic mail messages without prior authorization from either the employee or an appropriate county official. No employee shall break any copy right laws, download any illegal or unauthorized downloads. Delta County monitors its entire informational systems and employees may be subject to discipline up to and including termination for any misuse of county informational systems.

Employees should not bring personal computers to the workplace or connect them to Delta County electronic systems, unless expressly permitted to do so by their supervisor and or IT department. Violation of this policy may result in disciplinary action, up to and including termination of employment.

D. SAFETY AND HEALTH EMPLOYEE RESPONSIBILITY

1D-1 WORKERS COMPENSATION

All Delta County employees are covered by workers' compensation coverage while on duty for the County. Workers' compensation coverage pays for medical bills resulting from a covered injury or illness an employee incurs while carrying out the duties of his/her job. Workers' compensation also pays Temporary Income Benefits (TIBS) for time lost from work in excess of seven calendar days as the result of eligible work related injuries or illnesses.

Employees may use paid leave for all workers' compensation time off less than 8 days.

Any employee who suffers a job-related illness or injury is required to notify his/her supervisor as soon as possible. Failure to promptly report job related injuries or illnesses may affect an employee's eligibility for benefits or delay benefit payments.

An employee who has lost time because of a work related accident or illness is required to provide a release from the attending physician before being allowed to return to work.

An employee's workers' compensation benefits may be adversely affected if the employee is injured while under the influence of alcohol or drugs or while the employee is engaging in horseplay.

1D-2 EMPLOYEE SAFETY

Delta County is committed to providing a safe workplace for our employees.

Each County employee must adhere to the general safety standards established for all employees as well as comply with their departmental safety requirements. Safety procedures may differ at each county department. Your supervisor will provide you with specific information pertaining to your position.

Failure to follow the safety standards set by the County or your supervisor subjects an employee to disciplinary action, up to and including termination.

Employees seeing unsafe working conditions shall either take steps to correct those conditions or report the unsafe conditions to their supervisor.

1D-3 DRUG AND ALCOHOL- ALL EMPLOYEES

Delta County is a drug and alcohol-free workplace. A county employee may not be present at work during a period the employee's ability to perform his or her duties is impaired by drugs or alcohol. The County believes that a drug and alcohol-free workplace will help ensure a healthy, safe, and secure work environment.

This policy applies to all employees of Delta County regardless of rank or position and shall include full time, part time and temporary employees.

The only exception to this policy is the possession of controlled substances by law enforcement personnel as part of their law enforcement duties.

An employee may not unlawfully manufacture, distribute, dispense, possess, sell, purchase, or use a controlled substance or drug paraphernalia on County property or while conducting County business not on County property.

An employee may not be under the influence of alcohol or illegal drugs while on County property or while on duty for the County.

An employee may not possess or use unauthorized prescription or over-the-counter drugs while on County property or while on duty for the County. An employee may not use prescription or over-the-counter drugs while on County property or while on duty for the County in a manner other than that intended by the manufacturer or prescribed by a physician.

An employee may use prescription and over-the-counter drugs in standard dosage or according to a physician's prescription if the use will not impair the employee's ability to do his or her job safely and effectively. An employee must keep prescription medications used at work in their original container.

An employee taking prescribed or over-the-counter medications is responsible for consulting the prescribing physician or a pharmacist to determine if the medication could interfere with the safe and effective performance of his or her job duties.

If the use of a medication could compromise an employee's ability to do his or her job or the safety of the employee, fellow employees or the public, the employee must report the condition to his or her supervisor at the start of the workday or used appropriate personnel procedures (e.g., call in sick, use leave, request change of duty).

A supervisor must treat any information related to an employee's authorized use of prescription medications and any other medical information provided by the employee as confidential information.

An employee having problems with drugs or alcohol is encouraged to seek treatment from a qualified professional.

Any employee who violates this policy shall be subject to disciplinary measures up to and including termination.

Any employee who admits to drug use may be terminated. An employee who voluntarily asks for time off to get treatment and recover from a drug or alcohol abuse problem will be given protections as required by law. Upon returning to work from a bona fide

inpatient treatment facility, the employee will be subjected to a volunteer drug testing program as often as monthly until there is evidence the employee no longer uses. Failure to comply with the requirements of the post rehabilitative program including refusing the volunteer testing program will result in termination. The post rehabilitative program will last for as long as two years. If at any time the employee tests positive, or refuses the volunteer drug test during this post rehabilitative program the employee will be terminated.

Delta County will drug test employees who are not CDL license holders under the following conditions:

Suspicion-Based Testing – (Requires supervisor training)

Under the Influence shall be defined as having a blood alcohol concentration of 0.08 or more.

Reasonable Suspicion – If an employee is having work performance problems or displaying behavior that may be alcohol or drug related, or is otherwise demonstrating conduct that may be in violation of this drug and alcohol policy where immediate action is necessary, the elected official or supervisor will require that employee to submit to breathe test or urinalysis. The following conditions might be signs of possible alcohol or drug use (not an all-inclusive list):

- Abnormally dilated or constricted pupils
- Glazed stare – redness of eyes (sclera)
- Flushed face
- Change of speech (faster, slower, slurred)
- Constant sniffing
- Increased absences
- Redness under nose
- Sudden weight loss
- Needle Marks
- Change in personality (i.e. paranoia)
- Increased appetite for sweets
- Forgetfulness, performance faltering, poor concentration
- Borrowing money from co-workers or seeking an advance of pay or other unusual display of need for money
- Constant fatigue or hyperactivity
- Smell of alcohol
- Difficulty walking
- Excessive, unexplained absences
- Dulled mental processes
- Slow reaction rate

Elected Officials or supervisors must take action if they have reason to believe one or more of the above listed conditions is indicated and that the substance abuse is affecting their employee's job performance or behavior. The following steps will be taken:

1. Confront the employee involved and keep him/her under direct observation until the situation is resolved. Inform the employee of the problem with his/her job performance and specific violations of the County Policy.
2. If the supervisor believes, after observing or talking to the employee, that the conduct or performance problem could be due to substance abuse, the employee will be immediately required to submit to a breath test or urinalysis. If the employee refuses to submit to testing for any reason, the employee may be terminated.
3. Employees will be asked to release any evidence, such as alcohol or drug paraphernalia, relating to the observation for further testing. Failure to comply may subject the employee to subsequent discipline, up to and including termination. All confiscated evidence will be receipted for with signatures of either the elected officials or supervisors as well as the employee.
4. The elected official or supervisor will **remove** the employee from the county work station and ensure that the employee is transported to an appropriate collection site and thereafter to the employee's residence. Under no circumstances will the employee be allowed to drive a vehicle until a confirmed negative test result is received.
5. The elected official or supervisor shall, within 24 hours or before the results of the controlled substance test are released, document the particular facts related to the behavior or performance problems and present such documentation to the County Treasurer's Office for filing.

Post-Accident Testing –

All employees directly involved in an on-the-job accident or incident resulting in property damage and/or medical treatment may be required to be tested. This will be at the discretion of their elected official or supervisor.

Testing Procedures –

1. The employee will be escorted and driven to the designated facility for specimen collection and/or testing.
2. The employee will be required to follow the drug testing protocol of the medical facility providing the testing.
3. If the employee desires another test to be given, he/she may do so within 2 hours of the specimen being collected and the same specimen will be used. The cost of this request will be paid for by the employee. All initial costs will be paid for by Delta County.
4. The employee will be placed on paid administrative leave until the results of the test are known. The elected official or supervisor will make arrangements to ensure that the employee is safely returned to his/her residence.
5. Under no circumstances, unless required or authorized by law, will alcohol or drug testing information be released without written consent from the employee.

Each employee is expected to cooperate and consent to a drug test when requested under the terms of this policy. Refusal to consent to a drug and/or alcohol test when requested is cause for termination.

Any employee who violates this drug and alcohol policy shall be terminated.

1D-4 DRUG AND ALCOHOL- CDL EMPLOYEES

CDL Drivers are an extremely valuable resource for Delta County's business. Their health and safety is a serious County concern. Drug or alcohol use may pose a serious threat to driver health and safety. It is, therefore, the policy of the County to prohibit CDL employees from being under the influence of or using illegal drugs or alcohol during working hours.

The Federal Highway Administration ("FHWA") has issued regulations, which require the County to implement a controlled substance testing program. The County will comply with these. All CDL drivers are advised that remaining drug-free and medically qualified to drive are conditions of continued employment with the County.

Specifically, it is the policy of Delta County that the use, sale, purchase, transfer, possession or presence in one's system of any controlled substance (except medically prescribed drugs) or alcohol by any CDL driver while on County premises, engaged in County business, while operating County equipment, or while under the authority of the County is strictly prohibited. Mandatory testing must apply to every person who operates a commercial motor vehicle in interstate or intrastate commerce and is subject to the CDL licensing requirement. Delta County will conduct pre-employment, random, reasonable suspicion and post-accident drug testing in accordance with federal law.

A detailed policy and procedure is available at the County Judge's office.

1D-5 WORKPLACE VIOLENCE

Delta County is committed to providing a workplace free of violence. Delta County will not tolerate or condone violence of any kind in the workplace. The county will also not tolerate or condone any threats of violence, direct or indirect, this includes jokes. All threats will be taken seriously and will be investigated. Employees must refrain from any conduct or comments that might make another employee suspicious or in fear for their safety. Employees are required to report all suspicious conduct or comments to their immediate supervisor. Employees should be aware of their surroundings at all times and report any suspicious behavior from the public, former employees or current employees to their immediate supervisor or the sheriff's department. No employee may possess a firearm or other weapon other than an authorized law enforcement official, with or without permits in all county offices and buildings owned or used by Delta County, this also includes county owned vehicles. If employees believe that a person is violating this policy, they should immediately report to their immediate supervisor or the sheriff's department. Employees found in violation of this policy may be subject to discipline up to and including immediate termination.

1D-6 SOCIAL MEDIA

For purposes of this policy “social media” includes, but is not limited to, online forums, blogs and social networking sites, such as Twitter, Facebook, LinkedIn, YouTube, and MySpace.

Delta County recognizes the importance of social media for its employees. However, use of social media by employees may become a problem if: it interferes with the employee’s work; is used to harass supervisors, co-workers, customers or vendors; creates a hostile work environment; or harms the goodwill and reputation of Delta County among the community at large.

Delta County encourages employees to use social media within the parameters of the following guidelines and in a way that does not produce the adverse consequences mentioned above.

Where no policy or guideline exists, employees are expected to use their best judgment and take the most prudent action possible. If you are uncertain about the appropriateness of a social media posting, check with your manager or supervisor.

- If your posts on social media mention Delta County make clear that you are an employee of Delta County and that the views posted are yours alone and do not represent the views of Delta County.
- Do not mention Delta County supervisors, employees, customers or vendors without their express consent.
- Do not pick fights. If you see a misrepresentation about Delta County, respond respectfully with factual information, not inflammatory comments.
- Remember, you are responsible for what you write or present on social media. You can be sued by other employees, supervisors, customers or vendors, and any individual that views your social media posts as defamatory, pornographic, proprietary, harassing, libelous or creating a hostile work environment. Employees can be subject to disciplinary action, up to and including termination for what they post on social media platforms, even if the employee did not use a county computer or if the post did not occur during work hours or on county property.
- Employees may not use Delta County computer equipment for non-work related activities without written permission. Social media activities should not interfere with your duties at work. Delta County monitors its computers to ensure compliance with this restriction.
- You must comply with copyright laws, and cite or reference sources accurately.
- Do not link to Delta County’s website or post Delta County material on a social media site without written permission from your supervisor.
- All Delta County policies that regulate off-duty conduct apply to social media activity including, but not limited to, policies related to illegal harassment and code of conduct.

- Any confidential information that you obtained through your position at Delta County must be kept confidential and should not be discussed through in social media forum.
- Violation of this policy may lead to discipline up to and including the immediate termination of employment.

**SECTION 2:
EMPLOYEE
COMPENSATION AND
BENEFITS**

A. EMPLOYEE PAYROLL

2A-1 FAIR LABOR STANDARDS ACT SAFE HARBOR

Delta County makes every effort to pay its employees correctly. Occasionally, however, inadvertent mistakes can happen. When mistakes do happen and are called to attention, Delta County will promptly make any corrections necessary. Please review your pay stub when you receive it to make sure it is correct. If you believe a mistake has occurred or if you have any questions, please use the reporting procedure outlined below. If you are overpaid the county will make the necessary corrections at the next payroll.

Employees who are classified as non-exempt employees must maintain an accurate record of the total hours you work each day. It is the responsibility of each employee to verify that their time sheets are correct. Your time card must accurately reflect all regular and overtime hours worked; any absences, late arrivals, early departures, and meal breaks. Do not sign your time card if it is not accurate. When you receive each pay check, please verify immediately that you were paid correctly for all regular and overtime hours worked each work week.

Non-exempt employees, unless authorized by your supervisor, should not work any hours that are not authorized. Do not start work early, finish work late, work during a meal break, or perform any other extra or overtime work unless you are authorized to do so. That time worked is to be recorded on your time card. Employees are prohibited from performing any "off-the-clock" work. "Off-the-clock" work means work you may perform but fail to report on your time card. Any employee who fails to report or inaccurately reports any hours worked will be subject to disciplinary action, up to and including termination. If anyone directs you to work without documenting your time worked, you must tell the County Treasurer.

It is a violation of Delta County policy for any employee to falsify a time card, or to alter another employee's time card. It is also a serious violation of County policy for any employee, supervisor or official to instruct another employee to incorrectly or falsely report hours worked, or to alter another employee's time card to under- or over-report hours worked. If anyone instructs you to (1) incorrectly or falsely under- or over-report your hours worked, or (2) alter another employee's time records to inaccurately or falsely report that employee's hours worked, you should report it immediately to the County Treasurer's Office, 200 West Dallas Avenue, (903) 395 4400 ext. 225

If you are classified as an exempt salaried employee, you will receive a salary which is intended to compensate you for all hours worked for the County. This salary will be established at the time of hire or when you become classified as an exempt employee. While it may be subject to review and modification from time to time, the salary will be a pre-determined amount that will not be subject to deductions for variations in the quantity or quality of the work you perform.

For exempt employees, your salary may also be reduced for certain types of deductions such as your portion of health, dental or life premiums; state, federal or local taxes, social security, retirement; or, voluntary contributions to a deferred compensation plan. In any workweek in which you performed any work, your wages may be reduced for any of the following reasons: 1) absence from work for one or more full days for personal reasons, other than sickness or disability; or 2) full day disciplinary suspensions for infractions of our written policies and procedures; or 3) full day for violating safety rules of a major significance; or 4) Family and Medical Leave or Military Leave absences; or 5) to offset amounts received as payment for jury and witness fees or military pay; or 6) the first or last week of employment in the event you work less than a full week.

If you are an exempt employee, in any workweek in which you performed any work, your salary will not be reduced for any of the following reasons: 1) partial day absences for personal reasons, sickness or disability; or 2) your absence because the facility is closed on a scheduled work day; or 3) your absence because of the County's operating requirements; or 4) absences for jury duty, attendance as a witness, or military leave in any week in which you have performed any work; or 5) any other deductions prohibited by state or federal law.

Please note: it is not an improper deduction to reduce an employee's accrued vacation, personal or other forms of paid time off for full or partial day absences for personal reasons, sickness or disability.

If you have questions about deductions from your pay, please immediately contact your supervisor. If you believe you have been subject to any improper deductions or your pay does not accurately reflect your hours worked, you should immediately report the matter to County Treasurer's Office, 200 West Dallas Avenue, (903) 395 4400 ext. 225. If you are unsure of who to contact or if you have not received a satisfactory response within five business days after reporting the incident, please immediately contact the County Attorney (include address and phone number). Every report will be fully investigated and corrective action will be taken where appropriate, up to and including discharge for any employee(s) who violates this policy. In addition, the County will not allow any form of retaliation against individuals who report alleged violations of this policy or who cooperate in the County's investigation of such reports. Retaliation is unacceptable, and any form of retaliation in violation of this policy may result in disciplinary action, up to and including termination.

2A-2 Internal Revenue Service (IRS) FRINGE BENEFITS

Delta County will comply with the IRS with regard to fringe benefits such as county uniforms, county vehicle usage and day-trip meals. You may be responsible for paying payroll taxes on such fringe benefits.

2A-3 COMPENSATION

Delta County Commissioners Court annually sets the maximum compensation for each employee in accordance with Texas State Law.

Delta County complies with the Fair Labor Standards Acts as outlined in the Fair Labor Standards Safe Harbor policy.

Law Enforcement personnel are treated in accordance with the 207(k) exemption under the Fair Labor Standards Act. The Commissioners Court has adopted this exemption. *(See Policy Below)*

All non-exempt County employees shall be paid an hourly wage.

Some employees may have the classification of hourly employees paid on a salary basis, but they remain non-exempt for FLSA purposes. For full time non-exempt employees, the monthly salary compensates the employee for all hours worked up to 40 in each workweek of the month.

For part time regular employees, the monthly salary compensates the employee for all hours worked in each workweek of that month up to the amount designated by the County for the position.

Temporary employees shall be paid hourly at least the minimum wage established by the Fair Labor Standards Act, as amended.

2A-4 PAYROLL DEDUCTIONS

Deductions shall be made from each employee's paycheck for federal withholding, social security, Medicare, and any other deductions required by law.

Employees eligible for membership in the Texas County and District Retirement System shall have their contributions to that system deducted from each paycheck. Any optional deduction authorized by the Commissioners' Court and approved by the employee shall also be made from the employee's paycheck.

No optional deduction shall be made from an employee's paycheck unless the employee turns in written authorization for the deduction to the County Treasurer's Office.

2A-5 WORK WEEKS AND WORK PERIODS

For purposes of recordkeeping and to determine overtime in compliance with the Fair Labor Standards Act (FLSA), the workweek for Delta County shall begin at 12:01 a.m. on each Friday and end seven (7) consecutive days later (**40 hours**). Law Enforcement employees who fall under the FLSA 207(k) exemption shall have a work period of 14 days and 80 hours as established by the Delta County Commissioners Court.

2A-6 TIMESHEETS

Each employee must fill out a time sheet to be turned in to their supervisor on the last day of each pay period. Failure to complete a timesheet may result in an employee only receiving minimum wage payment until the proper time sheet has been completed and turned into the payroll department. All corrections will be made on the next regularly scheduled payroll. The time sheet prepared by the employee shall show an accurate record of all time worked and leave taken, whether paid or unpaid, for the pay period. Time sheets are governmental documents and as such require accurate and truthful information. Falsifying a time sheet, a governmental record is a criminal offense.

2A-7 PAYPERIODS

The pay period for Delta County shall be a bi-weekly pay period with the pay period dates established by the Commissioners' Court. If a payday falls on a holiday or a weekend, paychecks shall be issued on the last workday immediately preceding the holiday or weekend.

2A-8 WORK SCHEDULES

The normal hours of work for most positions in the County shall be from 8:00 a.m. until 5:00 p.m., Monday through Friday. Each department head shall determine the exact working schedules for their employees. In order to meet the needs of the County, certain departments or employees may be required to work a schedule that varies from the normal work schedule, or they may be subject to call back in case of emergency or special need.

2A-9 HOURS WORKED

Hours worked shall include all time actually spent in the service of the County as defined in the Fair Labor Standards Act (FLSA) and its regulations. The workday for the County shall begin at 12:01 a.m. each day and end 24 consecutive hours later.

2A-10 LAW ENFORCEMENT PAY AND OVERTIME

Delta County Commissioners Court has adopted the 207(k) exemption under the Fair Labor Standards Act for law enforcement employees, which includes deputies and jailers. These employees have a work period of 14 days and overtime at the rate of time and one-half will be due after 86 hours actually worked. Hours worked over 80 hours and less than 86 shall be paid at straight time. Law enforcement employees' salary covers all hours up to 80 hours. Paid leave shall not be counted in determining if overtime has been worked in any workweek. Except in emergency situations, an employee shall be required to have authorization from their supervisor before working overtime.

2A-11 OVERTIME CALCULATIONS AND RULES

Overtime shall include all time actually worked for the county in excess of 40 hours in any workweek, with the exception of law enforcement (See policy on "Law Enforcement Pay and Overtime").

Paid leave shall not be counted in determining if overtime has been worked in any workweek. Except in emergency situations, an employee shall be required to have authorization from his/her supervisor before working overtime.

Overtime compensation shall be paid in the form of compensatory time off or overtime pay, in accordance with the provisions of the FLSA. Covered employees shall receive paid compensatory time off at a rate of one and one-half (1 ½) times the amount of overtime worked.

The maximum amount of unused compensatory time an employee shall be allowed to have at any one time is 160 hours. When an employee has reached the maximum accrual of compensatory time, any additional overtime worked shall be compensated at a rate of one and one-half (1 ½) the employee's regular rate of pay until compensatory time has been used to bring the balance below the maximum.

Employees shall be allowed to use earned compensatory time within a reasonable period after it is requested provided that the employee's absence will not place an undue hardship on the operations of the department in which the employee works. Compensatory time may be used for any purpose desired by the employee with supervisor approval. Delta County shall have the right to require employees to use earned compensatory time at the convenience of the county.

If an employee terminates employment, for any reason, prior to using all earned FLSA compensatory time, they shall be paid for all unused compensatory time in accordance with the requirements of the FLSA.

Delta County shall retain the right to "buy back" all or part of an employee's unused compensatory time by paying the employee for that time at the employee's current regular rate. Delta County shall retain the right to pay all or part of the overtime worked in any workweek by paying for that overtime at one and one-half (1 ½) the employee's regular rate of pay.

Each employee shall be responsible for recording any compensatory time used within a pay period on the time sheet for that pay period.

2A-12 DEMOTIONS

Demotions are the movement of an employee from one position to another with a decreased responsibility or complexity of job duties or to a lower salary. Elected

officials, appointed officials or department heads may choose to demote or re-assign any employees who are unable to meet performance requirements, for disciplinary reasons or for any other reason as deemed necessary by the official. Upon demotion, an employee's salary may be adjusted downward.

2A-13 TRANSFERS

Transfers are the lateral movement of an employee from one position to another with the same responsibility or complexity of job duties with no change in salary.

Elected officials, appointed officials or department heads may transfer an employee in their department to a vacant position. All transfers must be handled in accordance with the budget adopted by Commissioners Court.

2A-14 PROMOTIONS

Promotions are the movement of an employee from one position to another with an increased responsibility or complexity of job duties, and to a higher salary.

Elected officials, appointed officials or department heads may promote an employee in their department to a vacant position. All promotions must be handled in accordance with the budget adopted by Commissioners Court.

2A-15 SEPARATIONS

A separation shall be defined as any situation in which the employer-employee relationship between the County and a County employee ends. All separations from Delta County shall be designated as one of the following types:

1) resignation; 2) retirement; 3) dismissal; 4) reduction in force; or 5) death.

A resignation shall be classified as any situation in which an employee voluntarily leaves his/her employment with Delta County and the separation does not fall into one of the other categories. Employees who are resigning should submit a written notice of resignation to his/her supervisor.

A retirement shall be any situation in which an employee meets the requirements to collect benefits under the County's retirement program and voluntarily elects to leave employment with the County to do so. An employee who is retiring should notify his/her supervisor of that intent at least 30 days prior to the actual retirement date to help prevent delays in starting the payment of retirement benefits.

A dismissal shall be any involuntary separation of employment that does not fall into one of the other categories of separation. Delta County is an "at will" employer and a supervisor may dismiss an employee at any time for any legal reason or no reason, with or without notice.

An employee shall be separated from employment because of a reduction in force when his/her position is abolished or when there is a lack of funds to support the position or there is a lack of work to justify the position.

A separation by death shall occur when an individual dies while currently employed by the County. If an employee dies while still employed by the County, their designated beneficiary or estate shall receive all earned pay and payable benefits.

2A-16 RETIREE REHIRES

Retired employees shall be eligible to apply for open positions with Delta County as long as the following provisions are met: 1) The retiree has been retired for at least 12 calendar months, 2) No prior arrangement or agreement was made between Delta County and the retiree for re-employment, and 3) strict adherence to normal leaving employment procedures were followed at the time of the employee's retirement.

The retiree must have a bona fide separation of employment and have been retired for a minimum of 12 calendar months. A bona fide separation means there is no prior agreement or understanding between Delta County and the retiree that the retiree would be rehired after retirement. According to Rule 107.4 adopted by the TCDRS Board of Trustees, restrictions apply to elected officials, people employed for the same or different position in the same or different department, employee status changes, and independent contractors.

Newly elected officials who have recently retired from the county cannot draw their retirement because they have an arrangement to return to work for the county. Employees also cannot retire with an agreement to go work in a different department or different position. Changing employee status does not matter when determining if someone is still working for the county. Also, an employee cannot retire from the county with an arrangement to begin work as an independent contractor either.

Rehired retirees who did not have a bona fide separation of employment may owe a 10 percent excise tax and be required to repay all of their monthly retirement payments. Abusing the retirement provisions in such a manner would violate a qualification requirement for retirement plans under Section 401(a) of the Internal Revenue Code, potentially resulting in significant tax consequences for the employer, its participating members and those retired employees.

Any retiree who meets all other TCDRS requirements, who is rehired consistent with this policy, must establish a new membership with TCDRS and will be considered to be a new member for the purposes of beneficiary determination and benefit selections.

B. EMPLOYEE BENEFITS

2B-1 OTHER PLANS – LIFE, SUPPLEMENTAL

Delta County may provide a limited amount of life insurance on eligible employees as part of the group medical plan coverage. Delta County may provide supplemental insurance coverage. All supplemental insurance coverage premiums are the responsibility of the employee.

2B-2 VACATION

The following employee classifications shall be eligible for the vacation benefit: regular full-time (defined as an employee who works at least 2,080 hours per year) and regular part-time (defined as an employee who works at least 1,040 hours per year). These following employee classifications shall not be eligible for the vacation benefit: temporary employees (defined as an employee who works less than 1,040 hours per year).

Regular full-time employees, who have worked for less than 15 years in a position eligible to receive vacation, shall earn vacation at the rate of 40 hours per six months worked, which is equivalent to 80 hours per year. Regular full-time employees who have worked for 15 or more years in a position eligible to receive vacation shall accrue vacation at the rate of 60 hours per six months worked, which is equivalent to 120 hours per year.

Regular part-time employees, who have worked for less than 15 years in a position eligible to receive vacation, shall earn vacation at the rate of 20 hours per six months worked, which is equivalent to 40 hours per year. Regular part-time employees who have worked for 15 or more years in a position eligible to receive vacation shall accrue vacation at the rate of 30 hours per six months worked, which is equivalent to 60 hours per year.

Vacation shall not be accrued while an employee is on leave without pay. Accrual of vacation shall begin at the time an employee begins work in a position eligible to accrue vacation, but an employee must work for a minimum of six months in such a position before being eligible to take any vacation.

The maximum amount of unused vacation a regular full-time employee shall be allowed to have at one time is 160 hours. The maximum amount of unused vacation a regular part-time employee shall be allowed to have at one time is 80 hours. When an employee reaches the maximum accrual, he/she shall not be allowed to accrue additional vacation time until the employee takes vacation hours to reduce the balance below the maximum allowed under this policy.

Scheduling of vacations shall be at the discretion of the individual department heads.

Employees shall only be able to use vacation which has already been accrued and shall not be allowed to borrow vacation against possible future accruals. Employees shall not be allowed to receive pay for vacation in lieu of taking time off.

If a holiday falls during an employee's vacation then the employee will not be charged for the vacation.

If an employee has worked for at least six months in a position which accrues vacation at the time the employee resigns, is discharged, or is terminated for any other reason, the employee shall receive pay for all unused vacation up to the maximum allowed under this policy.

Each employee shall be responsible for accurately recording all vacation time used on their time sheet.

2B-3 SICK

The following employee classifications shall be eligible for the sick leave benefit: regular full-time and regular part-time. These employee classifications shall not be eligible for the sick leave benefit: temporary employees.

Eligible regular full-time employees shall accrue sick leave at a rate of 40 hours per six months worked. Accrual of sick leave shall start at the time an individual begins work for the County in a position eligible for the sick leave benefit.

Eligible regular part-time employees shall accrue sick leave at a rate of 20 hours per six months worked. Accrual of sick leave shall start at the time an individual begins work for the County in a position eligible for the sick leave benefit.

The maximum amount of unused sick leave an employee shall be allowed to have at any time is 160 hours for a regular full-time employee and 80 hours for a regular part-time employee.

Sick leave may be used for the following purposes: 1) illness or injury of the employee; 2) appointments with physicians, optometrists, dentists, and other qualified medical professionals; or 3) to attend to the illness or injury of a member of the employee's immediate family. For purposes of this policy, immediate family shall be defined as spouse, child, parent, foster child or other relative living in the employee's home who is dependent on the employee for care.

Where sick leave is to be used for medical appointments, an employee shall be required to notify his/her supervisor of the intent to use sick leave as soon as the employee knows of the appointment. Where use of sick leave is not known in advance, an employee shall notify his/her supervisor of the intent to use sick leave within 15 minutes of the employee's normal time to begin work, when practicable. Where it is not practicable to

notify the supervisor within 15 minutes of the normal starting time, the employee should notify his/her supervisor as soon as is reasonably practicable. If the employee feels that the situation will cause the employee to miss more than one day of work, the employee should notify his/her supervisor of the anticipated length of absence. If an employee uses three (3) or more consecutive days of sick leave, the supervisor shall have the right to require a physician's statement or some other acceptable documentation of injury or illness, for either the employee's own illness or the illness of an immediate family member. Employees who have a pattern of abusing sick leave may be required to provide a physician's statement for those absences as required by their supervisor.

Employees shall not be allowed to borrow sick leave against future accruals. Employees shall not be paid for unused sick leave at the termination of employment.

Sick leave may not be used as vacation or any other reason not addressed in this policy.

2B-3A MATERNITY LEAVE

After six months of regular full-time employment with Delta County, the employee shall be eligible to take Maternity Leave due to the birth of a child, adoption or foster care placement of a child and for care of that child. The employee will only be allowed to take up to -twelve weeks of Maternity Leave. This Maternity Leave provision provides that an employee shall be able to return to the same or a position of equal pay at the conclusion of Maternity Leave. This provision does not provide for paid Maternity Leave.

Paid leave during Maternity Leave may be granted through the use of the employee's accumulated sick leave, vacation time or holiday leave time. If applicable, upon exhausting all accumulated leave time the remainder of the Maternity Leave shall be unpaid.

2B-4 HOLIDAY

The following employee classifications shall be eligible for the holiday benefit: regular full-time and regular part-time employees. These employee classifications shall not be eligible for the holiday benefit: temporary employees.

The County holidays shall be determined by the Delta County Commissioners' Court.

If a paid holiday occurs during the vacation of an eligible employee, that day shall be paid as a holiday and not be charged against the employee's vacation balance. If a designated holiday falls on an eligible employee's day off, the employee shall earn holiday leave time equivalent to the time worked. An employee shall not be allowed to take a day off with pay prior to a holiday in anticipation of working on the holiday.

An eligible employee who is required to work a holiday or who is called in to work on a holiday because of an emergency, or other special need of the County, shall earn holiday leave time equivalent to the time worked.

The maximum amount of holiday leave time an eligible employee shall be allowed to accrue at any time is 160 hours.

Special consideration shall be given to employees requesting time off for religious or other special observances which are not designated as paid holidays for Delta County. Each supervisor is responsible for granting this leave based on the needs of their individual departments. Vacation, compensatory time, or leave without pay may be used for special leave granted.

2B-5 JURY DUTY

All employees of Delta County who are called for jury duty shall receive their regular pay for the period they are called for jury duty, which includes both the jury selection process and, if selected, the time they actually serve on the jury.

Pay for serving on a jury shall only include the time the employee would have normally been scheduled to work and will not include extra pay if jury service involves time outside the employee's normal work schedule. Any fees paid for jury service may be kept by the employee.

All employees who are subpoenaed or ordered to attend court to appear as a witness or to testify in some official capacity on behalf of the County shall be entitled to leave with pay for such period as his/her court attendance may require. If an employee is absent from work to appear in private litigation in which he/she is a principal party, the time shall be charged to vacation, other eligible paid leave, or leave without pay.

2B-6 FUNERAL LEAVE

All employees shall be allowed up to three (3) days leave with pay for a death in the immediate family. For purposes of this policy, immediate family shall include the employee's spouse and the child, foster child, parent, brother or sister of the employee or the employee's spouse. Employees may be allowed time off with pay, up to a maximum of four (4) hours, to attend the funeral of a relative who is not a member of the immediate family or the funeral of a friend. If leave is needed beyond the limits set in this policy, it may be charged to available vacation or compensatory time or to leave without pay.

2B-7 MILITARY LEAVE

All Delta County employees who are members of the National Guard or active reserve components of the United States Armed Forces shall be allowed up to fifteen (15) days off per federal fiscal year with pay to attend authorized training sessions and exercises. The fifteen (15) day paid military leave shall apply to the Federal Fiscal year and any

unused balance at the end of the year shall not be carried forward into the next Federal Fiscal year. Pay for attendance at Reserve or National Guard training sessions or exercises shall be authorized only for periods which fall within the employee's normal work schedule. An employee may use annual leave, earned compensatory time, or leave without pay if he/she must attend Reserve or National Guard Training sessions or exercises in excess of the fifteen day maximum.

An employee going on military leave shall provide his or her supervisor with a set of orders within two (2) business days after receiving them.

Delta County will provide upon request of the employee a statement that contains the number of workdays used for military leave in the fiscal year as well as a statement of the number of workdays left for use during the fiscal year.

Delta County employees who leave their positions as a result of being called to active military service or who voluntarily enter the Armed Forces of the United States shall be eligible for re-employment in accordance with state and federal laws in effect at the time of their release from duty.

2B-8 RETIREMENT

All part time and regular employees shall be eligible for the retirement benefit offered through the Texas County and District Retirement System. Temporary employees will not be eligible for retirement benefits. Eligible employees shall make contributions to the retirement program through a system of payroll deduction. Delta County shall make a contribution to each eligible employee's retirement account according to requirements of TCDRS. Information on the retirement program may be obtained at the County Treasurer's Office during the normal working hours for that office.

2B-9 SOCIAL SECURITY/MEDICARE

All County employees shall participate in the Federal Social Security/Medicare program which provides certain retirement, disability, and other benefits. Deductions for these programs will be taken from each paycheck.

2B-10 FMLA POLICY

All counties are covered under CFR 825.108 (d), which states "all public agencies are covered by FMLA regardless of the number of employees; they are not subject to the coverage threshold of 50 employees carried on the payroll each day for 20 or more weeks in a year".

Delta County will meet all requirements under the FMLA. Delta County employees to be eligible for FMLA must meet all of the requirements of eligibility, including the requirement that the employer employ 50 employees at the worksite or within 75 miles.

Delta County will follow the regulation as a county with less than 50 employees by providing the following, as required under the regulation:

Counting

To count employees in the county we will include all full-time employees, all part-time employees currently getting paid and all temporary employees currently getting paid. This will not include a count of elected officials, CSCD employees, A&M County Agents or any employees paid by the state. The County will not count people on the payroll register that are not getting paid. When the County payroll hits 50 eligible employees, Delta County will comply fully with the entire regulation and will notify employees of the change to the FMLA policy for over 50 employees.

Responsibilities

Delta County will post the current FMLA poster as provided by the department of labor.

If an employee asks for FMLA leave for any reason, Delta County will respond in writing and will use the FMLA forms (WH-381) Notice of Eligibility and Rights and Responsibility and form (WH-382) Designation Notice to notify the employee of their eligibility rights.

2B-11 LEAVE OF ABSENCE - OTHER

Employees may request a personal leave of absence. Personal leaves of absence may include reasons such as extended vacations, continuing education, extended bereavement, or other personal matters. Personal leaves of absence and the length of such absences are granted solely at the discretion of the elected official, appointed official or department head. Employees on personal leaves of absence are converted to an inactive status and do not accrue any benefits or receive any compensation.

SECTION 3: EMPLOYEE FORMS

Examples of types of forms to be included here are:

Personnel Action Form
Time Sheet
Vacation Request Form
FMLA – MFL Request Form
Leave of Absence Request Form
Accident/Incident Reporting Form
Travel Reimbursement/Expense Report
Supplemental Insurance Forms
W-4
TCDRS Forms
Sick Pool Donation Form
Direct Deposit Form